

JOINERIES

D1	DOOR	3'9" x 7'0"	1.00 x 2.14
D2	DOOR	3'6" x 7'0"	0.90 x 2.14
D3	DOOR	2'6" x 7'0"	0.75 x 2.14
W1	WINDOW	4'6" x 4'6"	1.22 x 1.28
W2	WINDOW	6'0" x 4'6"	1.82 x 1.28
V	VENTILATOR	3'0" x 2'0"	0.90 x 0.60
KW	KITCHEN WINDOW	4'0" x 3'0"	1.22 x 0.90

AREA STATEMENT

TOTAL PLOT AREA:	2080.00 SQ. FT.
PRO. GROUND FLOOR AREA:	1202.50
PRO. FIRST FLOOR AREA:	1351.00 SQ. FT.
	<u>2553.50 SQ. FT.</u>
	237.27 m ²

COLOUR INDEX

PROPOSED:	
ROAD:	
BOUNDARIES:	

PROPOSED BUILDING AT DOOR NO 77 KOTHAVALCHAVADI STREET SAIDAPET MADRAS. 15 T.S. NO 10 BLOCK NO 13.

SCALE: 1:100

S. S. Sripandian
S. S. SRIPANDIAN
 B.E., A.M.I.S.E., F.I.V., F.I.L., Arch.
 Chartered Engineer, Valuer, Industrial Consultant &
 Registered Architect, Estate Engineer &
 Licensed Surveyor, Corporation of Madras.
 14, 'Sri Vinayak' Kilpauk Garden Colony Etna,
 Madras-600 010. Ph. No: 61263. Off: 8267360.
 SURVEYOR

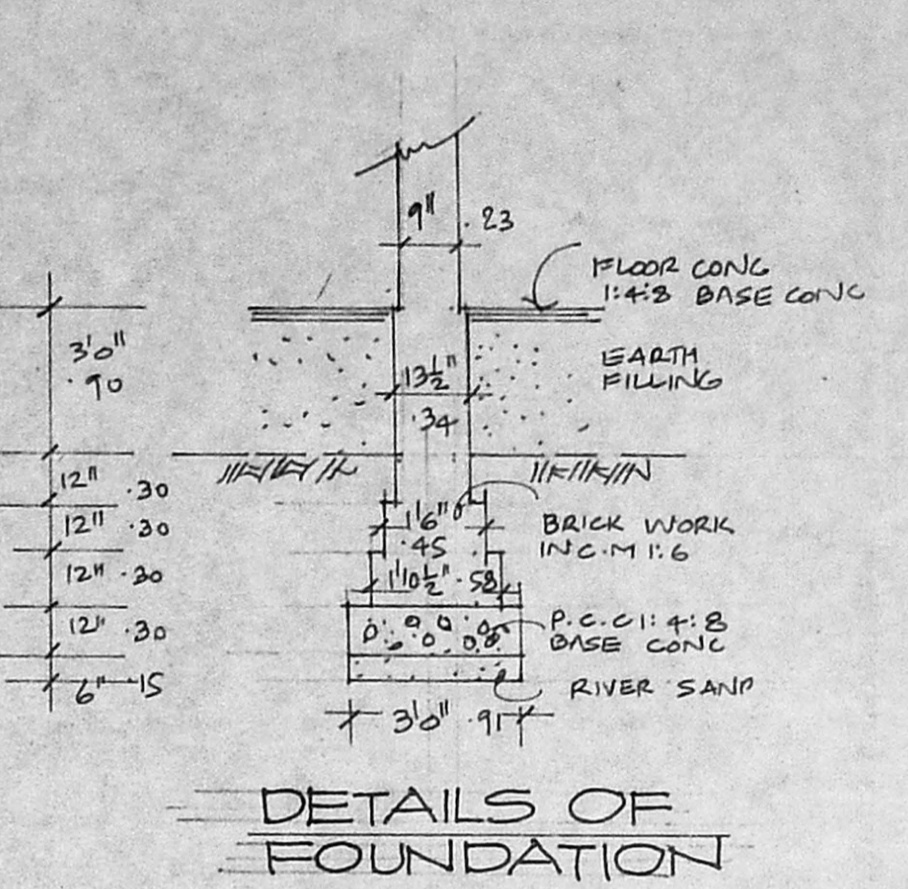
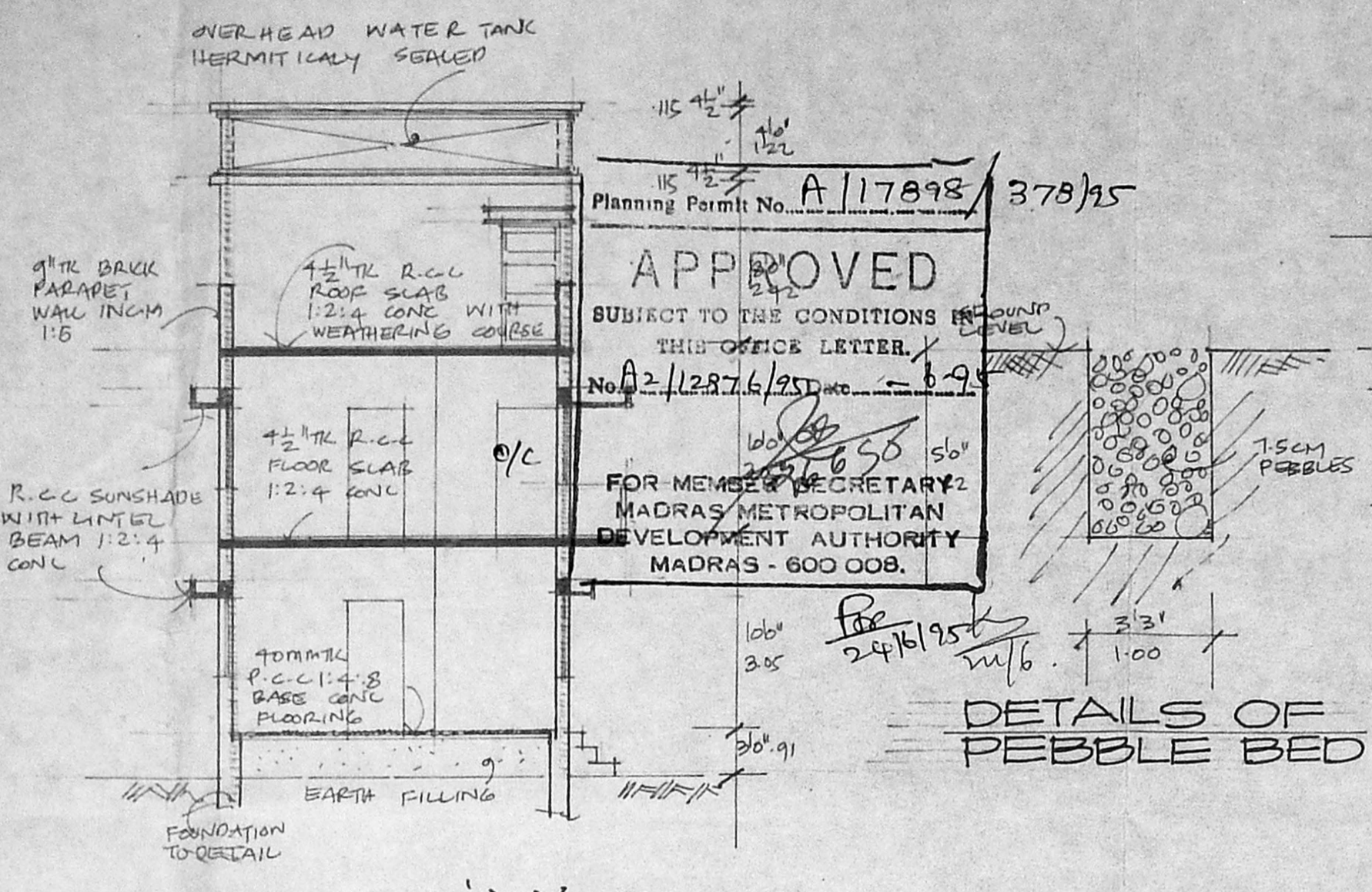
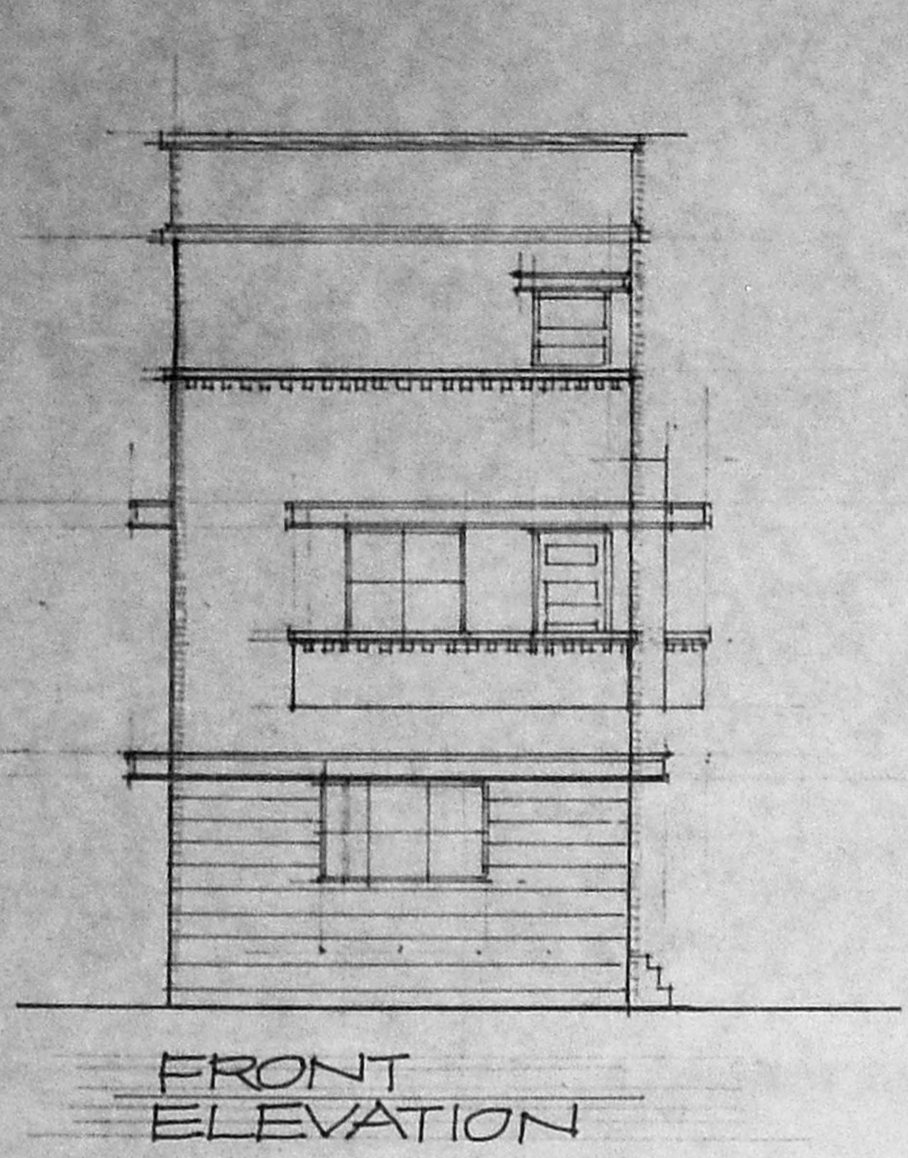

APPROVED
 SUBJECT TO THE CONDITIONS OF THIS OFFICE LETTER.
 No. A2/12876/95
 FOR MEMBER SECRETARY 2
 MADRAS METROPOLITAN DEVELOPMENT AUTHORITY
 MADRAS - 600 008.

Planning Permit No. A17898/378/95

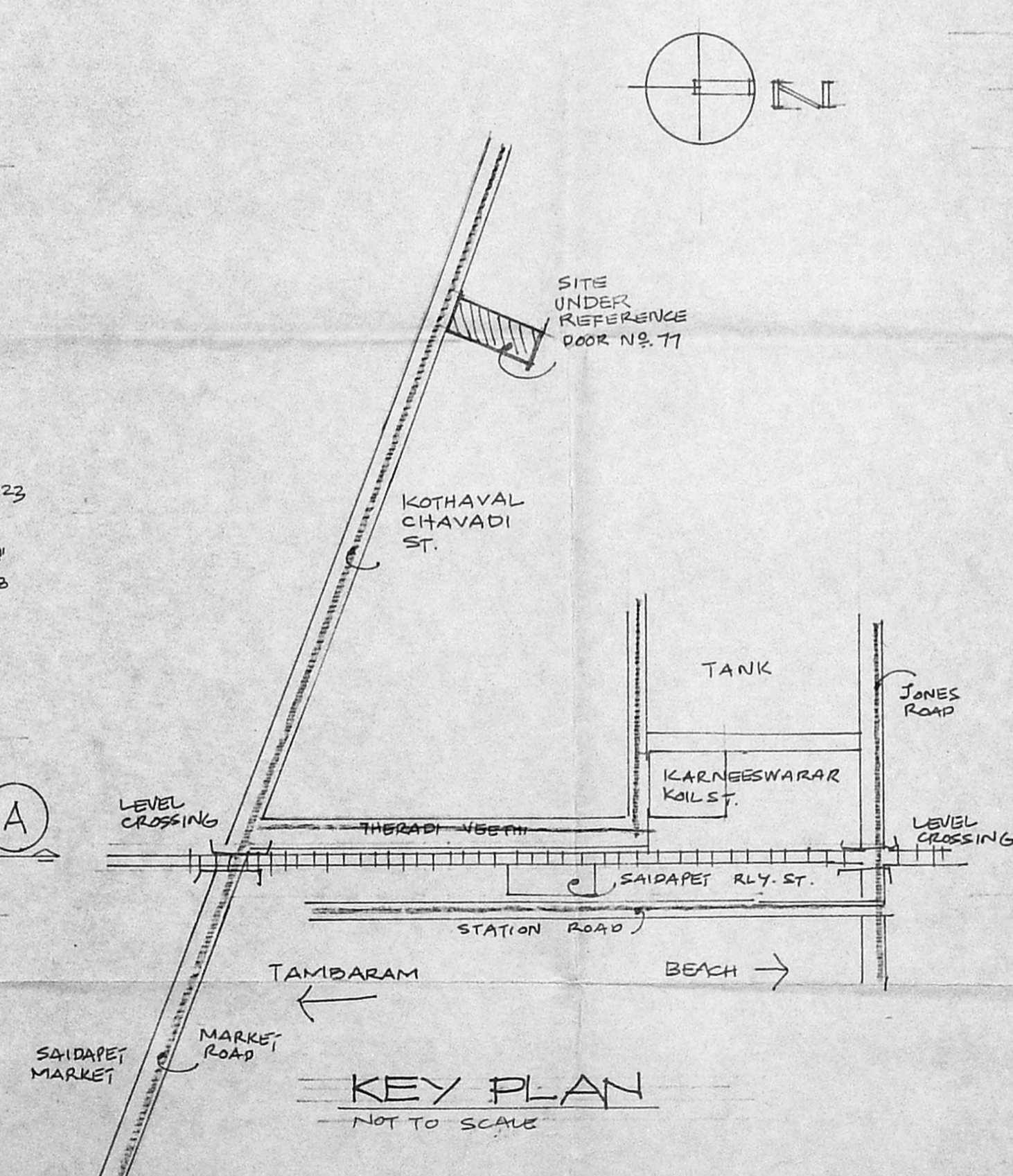
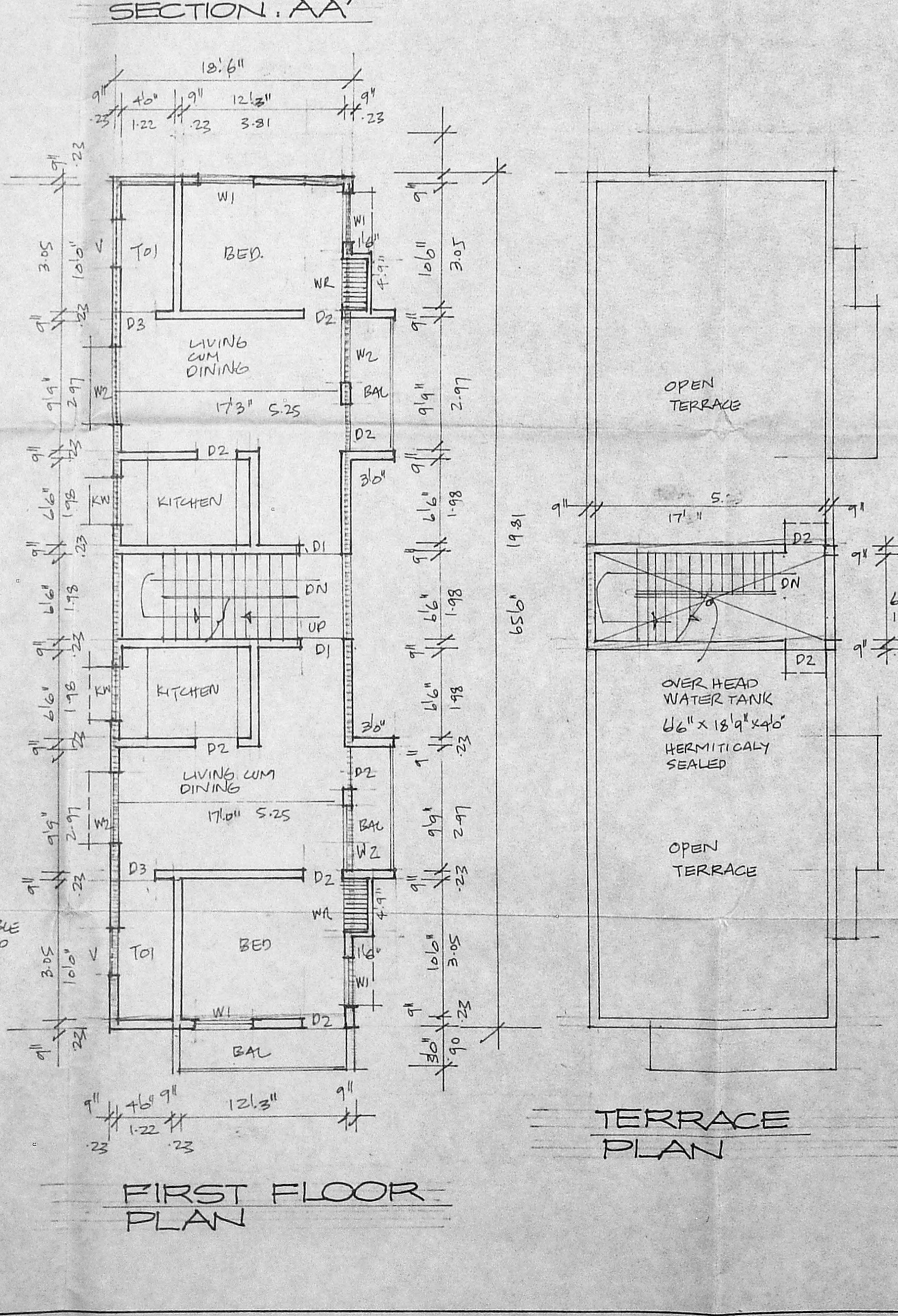
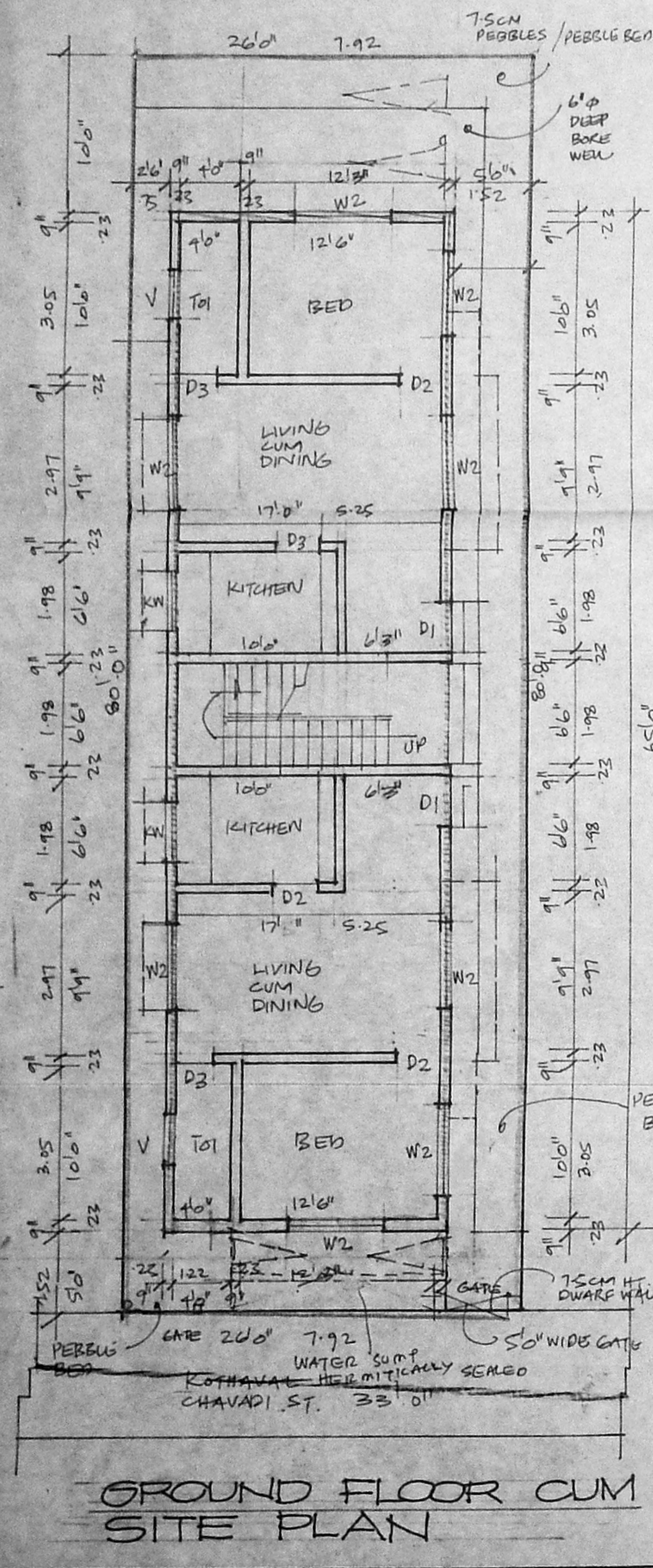

Revised survey plan
 17/95
 A2-17374/95